THE BURY FREE PRESS.

CIRCULATED IN

SUFFOLK, NORFOLK, ESSEX, AND CAMBRIDGESHIRE.

No. 1,052. Registered at the General Post Office as a Newspaper. SATURDAY, OCTOBER 16, 1875. PRICE—{Unstamped, 2d., or 2s. 8d. per Quarter. 9s. per Annum. Transmitted by post, 3d., or 3s. 9d. per Quarter. 11s. per Annum.

CHARGES FOR ADVERTISEMENTS.

(If Prepaid)

SERVANTS WANTING PLACES, 4 LINES...1s. 0d.

EMPLOYERS WANTING SERVANTS „ ...1s. 6d.

TO JOURNEYMEN CARPENTERS. Wanted immediately, two steady Men. Constant employment for good workmen.—Apply, J. W. Jacobs, Six Bells Inn, Gislingham, near Eye. 3129

TO JOBBING AND SHOEING SMITHS.—Wanted immediately, a young man as IMPROVER in the above trade; constant employment.—Apply to G. Bird, Gislingham, near Eye, Suffolk. 3169

TO PARENTS AND GUARDIANS.—Wanted, a steady active YOUTH as an Apprentice to the Carriage Building Trade; no premium required.—Apply to J. Pettit, Carriage Builder, Mustow-street, Angel-hill, Bury St. Edmund's.

W. CARTER, Walsham-le-Willows, has a VACANCY for a respectable Youth as Apprentice to the Grocery and Drapery business.

WANTED, a good GENERAL SERVANT.—Apply to Mrs. Cuttiss, Hall Farm, Stanton. 3181

WANTED, a WHEELWRIGHT.—Apply to Barnard & Lake, Bayne Foundry, Braintree, Essex. 3173

WANTED, by a single man, age 24, a situation as GARDENER; good recommendations.—Apply to Mr. John Barrett, St. John's Nursery, Bury St. Ed's. 3111

WANTED, a GENERAL SERVANT with a good character from her last place.—Apply at 18 Whiting-street, Bury St. Edmund's.

WANTED, a married man as working FARM BAILIFF, able to read and write; cottage and garden found.—Apply to S. Gent, Stetchworth Ley. 3075

WANTED, a situation as GENERAL SERVANT; good character.—Apply to S. Manning, Hoxell, Bury St. Edmund's. 3180

WANTED, an assistant MALTSTER as second man in a 40 qr. Malt House.—Apply to E. W. Hallock, Brewery, Ely, Cambridgeshire. 3188

WANTED, a man as GRAINMAN and to look after Cask Washing. Must be a good scholar.—Apply at the West Gate Brewery, Bury St. Edmund's.

WANTED, young SERVANT, age 15 or 16, fond of children, and make herself generally useful; another kept.—Apply, 15, Butter Market, Bury St. Ed's. 3211

WANTED, by a well-educated youth, 16 years of age, a situation as JUNIOR CLERK in a Warehouse or Factory; willing to make himself useful; good references.—Apply, H. Smith, Tostock, Bury St. Edmund's. 3184

WANTED, by a young man, age 20, a situation as UNDER BAILIFF on a large Farm; wishes to make himself generally useful; has been brought up on a Farm.—Address, B. W., Post Office, Woolpit, Suffolk. 3328

WANTED, a YARDMAN; one to see after Stock, and make himself useful; must have really good character.—Apply by letter to S. O., Office of this Paper. 3179

WANTED, by an experienced man a situation as FARM BAILIFF, a good stockman, wife understands dairy and poultry; good references.—Address, J. Burditt, Tostock. 3065

WANTED, by a young man, aged 19, a situation as GROOM, knows a little of gardening; 3 years' good character from present employer.—Apply, H. Seeley, Hinderclay, Botesdale.

WANTED, in the neighbourhood of London, a respectable young woman as GOOD PLAIN COOK.—Apply, stating full particulars to E. R., Lytton House, Putney Hill. 3131

WANTED, a good Upper House and PARLOUR MAID understanding her duties and waiting at table.—Address with full particulars to Mrs. Henry Finch, King's House, Thetford, Norfolk. 3191

WANTED immediately, a good useful man as PLOUGHMAN; his wife to take the management of a small dairy.—Apply through Mr. Rowling, the Cock Hotel, Little Thurlow, near Newmarket. 3186

WANTED, a good PLAIN COOK in a small family near Brighton; if quick and fond of cooking, a little instruction given at first; two years' good character.—Address, M., Preston Post Office, near Brighton. 3198

WANTED, in a small family, a respectable young person as GENERAL SERVANT who understands plain cooking, and can have a good recommendation from her last situation.—Address, A. B., Post Office, Little Thurlow, Newmarket. 3189

WANTED immediately, a good PLAIN COOK, a Young Housemaid kept; apply with all references and good character; age not under 26; wages £16 and all found.—Apply, Mrs. Johnson, Thurlow Hall, Newmarket. 3226

WANTED immediately, an ENGINE DRIVER, one who can take the management of a Steam Threshing Machine.—Address, W. Farrow, Fobmarsh, Bures. 3209

WANTED, a good PLAIN COOK, one who can manage a Dairy preferred. Help given in the kitchen.—Mrs. Morton Shaw, Rougham Rectory, near Bury St. Edmund's. 3203

WANTED, a clean steady Girl about 15 or 16, as GENERAL SERVANT in a small family. None from the Town need apply.—T. H., Office of this Paper either personally or by letter. 3201

WANTED in a small family in the Country, a good PLAIN COOK. Kitchen Maid kept.—Address, stating age and wages required, to Mrs. Tuck, Tostock House, Bury St. Edmund's. 3204

WANTED, by a respectable Young Man, aged 23, a situation as BUTLER; has had six years' experience; excellent references.—Address, Arthur Richard, Long Melford, Suffolk.

WANTED immediately, for a mixed village school, an UNCERTIFICATED MISTRESS, but one who is willing to qualify herself for a certificate in about six months time. Salary until a certificate has been obtained £30 per annum, with the pence from the children and the use of a Dwelling House. Coals found for the School.—Apply to the Overseers of Bradfield St. George, Bury st. Edmund's. 3115

WANTED, LEFT-OFF WEARING APPAREL, BOOTS, CARPETS, &c. Highest Price given. Ladies and Gentlemen waited on by applying to STEBBING and BLUNDELL, 38, Churchgate-street, Bury St. Edmunds, Suffolk, or at Branch Shop, 3, Brighton Terrace, Maple-road, Penge, Surrey. For all Parcels sent the utmost value in cash instantly remitted. Servants wishing situations near London, good wages, should apply at once to Mrs. Blundell, Penge Registry Office. 9

100 AGENTS.—Wanted an Agent at every Cross Road, to sell the Great American Invention. The American Potash Ball.—Any person can make 60 lbs. of good soap with 1 lb. ball in two hours. 10s. Capital Required.—Send 10s. for a case. You can make £2 a week.—Women can sell this. Address—The American Company, 2285 16, 17, 18, 19, Bridgewater Gardens, Barbican, London, E. C

Working Farm Bailiff.

WANTED, a respectable Married Man, about 40 years of age (without incumbrance) as working FARM BAILIFF, who can keep accounts, thoroughly understands Stock, can Milk, and do every kind of farming work. Wife to attend to the Dairy and Fowls; house found. None need apply who cannot produce testimonials from last place for strict honesty and sobriety. — Apply to "T. H.," Post-office, Tostock, Bury St. Edmund's. 3192

To Millers.

WANTED to HIRE a WINDMILL, with good trade.—Apply, J. Y., Post Office, Thorpe Morieux, near Bildestone. 3178

COATS, VEST, AND TROUSERS HANDS

WILL find constant employment, also MACHINISTS, by applying at the Factory, Skinner-street, Bury St. Edmund's; or to Mr. S. Beales, Manager at Chevington, Barrow, Cowlinge, or Fordham. 2030

Lost,

A RED-AND-WHITE COW, with a tot on one of its horns. The finder will be Rewarded on taking it to the owner, Frederick Flatt, Isleham Wood, Cambs. 3209

Lost,

A PLUM COLOUR PIG, good size, on TUESDAY, the 5th inst., between Drinkstone and Pakenham.—Apply to Geo. Cutter, Pakenham. 3208

To Engineers.

CYLINDER FOR SALE; 4½ bore, 9in. stroke, with D valve cover and gland. All turned, bored, planed, and gland screwed. Suitable for a boat, &c.; applicable for either vertical or horizontal action.—Apply to R. E. Punt, Eagle Tavern, Brandon. 3069

For Sale,

12 COTTAGES in Zebra Court, College-street.—For terms, &c., apply to C. Mann, "Duke of Edinburgh" Inn, Bury St. Edmund's. 3170

For Sale,

A BULL and FOX TERRIER DOG; thoroughly broke to ferrets, and a splendid killer and good finder.—Address, H. C., High-town, Burwell, near Cambridge. 3166

Fagots for Sale.

A QUANTITY of LARCH and SCOTCH FIR FAGOTS to be Sold. Also SCOTCH and SPRUCE POLES.—Apply to J. Hubbard, Herringswell, Mildenhall. 3179

For Sale,

A Capital BROUGHAM, in good condition, with Pole, Bar, Shafts, Lamps, &c.; also a very small Double-seated PONY PHAETON, suitable for a pony about 12 hands high.—Apply to J. Pettit, Carriage Manufactory, Mustow-street, Angel-hill, Bury St. Edmund's. 3176

To be Sold,

A Handsome BAY MARE, 5 yrs. old, 15h. 2in. high, quiet to ride or drive in single or double harness, and has been hunted.—Apply at the Office of this Paper. 3212

Phaeton for Sale,

IN good condition; will be Sold under its value, the owner not having any further use for it.—Apply, J. Huggins, Saddler, Butter-market, Bury St. Edmund's. 3225

To Tallow Chandlers Wanting a Business.

THAT old-established CANDLE FACTORY and MELTING WORKS, so successfully carried on during the last half-century, is now for disposal on easy terms; it is replete with every convenience. No other Candle Maker within 14 miles. To any one with moderate capital there is a rare opportunity of acquiring a fine trade.—Address, Clark's Candle and Melting Works, Bury St. Edmund's. 3213

300 PIANOFORTES, AMERICAN ORGANS HARMONIUMS, and HARPS to Select from. May be Purchased by Quarterly Payments; also Let on Hire.—W. HOWLETT & SONS, Market Place, Norwich. 206

BRETTENHAM WINDMILL,

WITH good Dwelling-House and convenient Premises TO BE LET, with immediate possession.—Apply to T. B. Beale, Esq., Brettenham Park. 3175

To be Let,

With Immediate Possession, 4 Miles from Bury St. Edmund's,

A GOOD MODERN FARM HOUSE in a picturesque situation, containing 3 Sitting Rooms, Kitchens, Offices, w.c., and 7 Chambers and Dressing Room; a good Garden and Stabling.—Apply to Messrs. Biddell & Blencowe, Lavenham and Bury St. Edmund's. 3215

Near the Northgate Railway-station.

A DETACHED

FAMILY RESIDENCE,

Most conveniently situate in the Outskirts of the Town,

TO BE LET.

CONTAINING Dining, Drawing, and Breakfast rooms, Conservatory, ample Domestic Offices, 4 Bed Chambers, 2 Dressing-rooms, and Servants' rooms; Carriage-house and Stabling approached by a separate entrance; Pleasure Ground and Walled-in Kitchen Garden. Immediate possession

For further particulars apply to Mr. Underwood, Fornham Park, Bury St. Edmund's. 3162

94, WESTGATE ROAD, BURY.

ST. PETER'S VINEYARD.

J. A. DARKIN, BUILDER,

Has a large quantity of

HOT-HOUSE GRAPES,

NOW READY for Table. BLACK HAMBURGH, FRONTIGNAC, MUSCADINE, &c., &c. 3061

F. R. CRICK

(Late R. Hull)

JEWELLER, GOLDSMITH, SILVERSMITH WATCH & CLOCK MAKER,

HIGH STREET, NEWMARKET.

Berlin Wool and Fancy Repository.

ALL Repairs will receive F. R. C's. personal attention and will be executed with despatch.

Agent to the ROYAL FARMERS' INSURANCE OFFICE. 191

LUCIA & SON'S

BURY AND WEST SUFFOLK

ALMANACK FOR 1876,

Will be published in November.

Orders for Advertisements should be sent in without delay.

G. S. COOPER & Co.,

(Late R BOBY,)

IRONMONGERS,

BURY ST. EDMUND'S.

This Oil is now known in every important Town in England as the SAFEST, PUREST, and MOST SCENTLESS MINERAL OIL SOLD for burning in either Duplex or Silber Lamps.

TRADE EXE MARK. ALEXANDRA OIL TRADE EXE MARK.

It is absolutely Water White, and warranted to burn with a bright White Flame, WITHOUT SMELL, in any Mineral Oil Lamp.

SOLE AGENTS FOR TOWN AND NEIGHBOURHOOD.

PIANOFORTE WAREHOUSE,

ANGEL HILL, BURY ST. EDMUND'S.

MR. SMITH

BEGS TO ANNOUNCE HIS 314

REMOVAL TO LARGER AND MORE CONVENIENT PREMISES,

AT THE NORTH-WEST CORNER OF ANGEL HILL, NEARER TO NORTHGATE STREET.

WILLIAM CHAPMAN,

JUVENILE CLOTHIER.

SUITS, 8/6 TO 29/-

OVERCOATS 5/6 TO 20/-

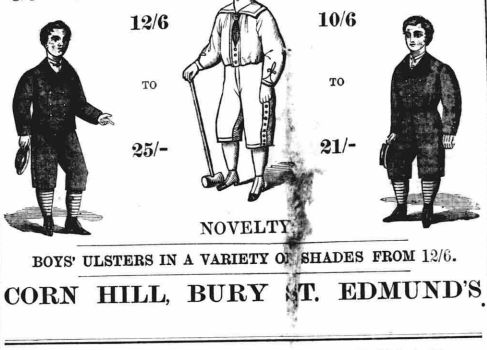

NOVELTY

BOYS' ULSTERS IN A VARIETY OF SHADES FROM 12/6.

CORN HILL, BURY ST. EDMUND'S

NOTICE OF REMOVAL.

47, ABBEYGATE STREET

(Opposite to Mr. Oliver's),

BURY ST. EDMUND'S.

T. CRICK, HATTER,

BEGS to inform his Customers and the Public generally that he has REMOVED HIS BUSINESS from 58, ABBEYGATE STREET, to the above Address, and takes this opportunity of thanking his kind Patrons for the support he has hitherto received, hoping by unremitted attention to all Orders entrusted to his care to merit a continuance of the same. 2416

BROOMS, BRUSHES, & WOODWARE,

WARRANTED HOME-MADE AND OF SUPERIOR QUALITY.

ROBERT WRIGHT,

2, CORNHILL, BURY ST. EDMUND'S.

MATS, MATTING, LINES, AND TWINES. 2454

GEORGE TODD,

HOUSE PAINTER & DECORATOR.

ST. ANDREW'S STREET (NORTH), BURY. 20

W. E. PRIGG,

TAILOR, &c.,

No. 45, ABBEYGATE STREET,

BURY ST. EDMUND'S.

NEW AUTUMN & WINTER GOODS.

W. E. PRIGG,

TAILOR, &c.,

No. 45, ABBEYGATE STREET,

BURY ST. EDMUND'S. 3193

BOBY'S

PATENT DRESSING MACHINE.

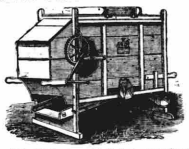

R. BOBY now particularly invites the notice and examination of all interested in Agriculture to this Machine, it being specially arranged for preparing *CORN FOR SEED*, the Riddle-box being so constructed that it removes all seeds and impurities, which would otherwise grow up, and foul the land.

It is fitted with BOBY'S WELL-KNOWN SCREEN; consequently performing the Dressing and Screening in one operation, thereby saving both time and labour.

It will also be found most economical, as it produces the best sample by separating from it *all that which is really dross*, no good kernels will be found amongst it.

BOBY'S IMPROVED

PATENT CORN SCREEN,

WITH REMOVABLE BEDS,

Upwards of Eight Thousand of which are now at work at the Warehouses of the principal Maltsters, Merchants, and Farmers, in the United Kingdom; are made all sizes, and with and without Blowers; they effectually remove from the sample all the thin kernels, dirt, and small seeds.

To the Maltster and Merchant it is most valuable, enabling them to make such a separation, *that they need only pay duty on the best.*

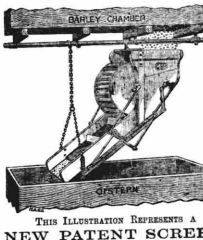

This Illustration Represents a

NEW PATENT SCREEN,

To which R. BOBY is desirous of calling the special attention of Maltsters and Merchants; it is SELF-ACTING and SELF-CLEANING, which is accomplished by means of an oversided or broad wheel, which receives the grain from the hopper, causing it to revolve, so as to impart motion to the cleaning collars placed between the wires, the spaces being half meash kept clear for thin kernels to pass through. It may be used standing on a floor, but is recommended, where possible, suspended to the top or ceiling of a Corn Chamber, or over the Cistern of a Malting, it can then be fed by means of a Spout from the floor above; the feed being regulated by a Slide, the Screen will go on working without attention so long as the grain continues to pass down the Spout.

Catalogues and full particulars on application to

R. BOBY,

ST. ANDREW'S WORKS,

BURY ST. EDMUND'S,

2875 SUFFOLK, ENGLAND.

UMBRELLAS

IN GREAT VARIETY AND OF EVERY DESCRIPTION.

UMBRELLAS Re-covered, and Repairs neatly executed with despatch, at 30

W. J. NUNN'S, 48, ABBEYGATE STREET.

ROSE'S TEA POT,

Of Forty Years' standing.

A NOVEL HARVEST HOME.

The Bard of Suffolk tells a pleasing tale,
Of harvest home, with feast and nut brown ale;
And ev'ry one who reads it must enjoy,
The homely picture in the "Farmer's Boy."
Reading this bright description of "my brother,"
I thought perhaps you'd like to have another;
But let me state before I close my poem,
That mine will be a widely different poem.
I had a curious dream a few nights back,
A very curious dream of Farmer Stack.
A num'rous host of bondsmen and neighbours
Met at the close of the harvest in ove
There was a goodly number on t
To meet this honest farmer—wo
And each approached with
A harvest meeting in the "good
But no such thing—the guests were doom'd to see
No entertainment save a sumptuous Tea.
The farmer's table, if I've not mistaken,
Was spread with ham and beef, and eggs and bacon.
But all the company had got to drink
Was Rose's Tea and Coffee!—only think!
The folks assembled look'd I know not how,
And disappointment sat on ev'ry brow;
But when the Tea was tasted, what a change!
The alteration seen was passing strange.
All at the farm commended Farmer Stack,
For making choice of Rose's "Green and Black."
Each seemed to drink enough to fill a pail,
Not wishing once for Bloomfield's nut brown ale.
Thus cheered by Rose's Coffee, Rose's Tea,
The harvest home passed off in first-rate glee;
And ere the festive meeting reached its close,
Three cheers were giv'n for Farmer Stack and Rose.

ROSE & Co.,

178 & 179, HIGH STREET, SHOREDITCH, LONDON,

(Within a stone's throw of the Great Eastern Railway Station, on the opposite side of the way.)

and

97, OLD KENT ROAD, LONDON.

AGENT FOR BURY AND NEIGHBOURHOOD—

H. MANTZ,

ST. JOHN'S STREET,

AGENTS:—Mr. Snelling, Oxford Hill; Miss Bump, Gentlemen's Walk; Miss Watson, Bethel Street, Norwich; Mrs. Mendham, Diss; Miss Webster, Attleborough; Mr. William Standley, Wymondham; Mr. Wilson, New Buckenham; Mr. W. S. Simkin, 3, North Street, Sudbury; J. F. Holmes, Brandon.

THE MARVELLOUS REMEDY FOR COUGHS, COLDS, HOARSENESS, ASTHMA, BRONCHITIS, CONSUMPTION, AND ALL CHEST AFFECTIONS

PECTORINE!

Sold by all Chemists, in bottles, at 1s. 1½d., 2s. 9d., 4s. 6d., and 11s. each.

Sent by the Proprietors upon the receipt of Stamps.

From the Rev. J. B. Good.

15, *Delaybay-street, Westminster, London, 30th Aug., 1875.*

Sir,—I have much pleasure in testifying to the good effects of your invaluable preparation "Pectorine." Having caught a severe cold in connection with my work, as deputation from the Diocese of Columbia to this country, I was fortunately led to try your late discovery for the relief of Bronchial Affections, and am happy to say that one or two doses produced a most sensible relief. I shall take care to keep the remedy on hand, and confidently recommend it to all who are in need of a safe and agreeable curative agency.

I am yours, J. B. GOOD,
British Columbia.

Mr. A. Rolfe, St. Ann's Square, Manchester, Says: "Your Pectorine is superior to any Medicine I have ever tried for Coughs and Colds."

PECTORINE eases the worst forms of Coughs and Colds
PECTORINE eases Hoarseness
PECTORINE gives immediate relief in Bronchitis
PECTORINE is the best Medicine for Asthma
PECTORINE eases Whooping Cough
PECTORINE will cure a troublesome tickling Cough
PECTORINE is invaluable in the Early Stages of Consumption
PECTORINE relieves all Affections of the Chest, Lungs, and Throat.

Prepared only by SMITH and CLARKE, Manufacturing Chemists, Park Street, Lincoln.

*** Vice Chancellor Sir C. Hall granted a perpetual injunction, with costs, against F. Mason, Chemist, Rotherham, for using the word "Pectorine." 1106

Bury St. Edmunds: Sold by Cranswelle, Portway and E. Youngman. *Newmarket:* Robert E. Younger. Sold Wholesale and Retail by J. Floyd, Town Hall, Bury St. Edmund's.

STRANGE'S A-1 CRYSTAL OIL.

UNIVERSALLY ALLOWED TO BE THE FINEST OIL SOLD IN ENGLAND.

The best recommendation to any other Oil is that it is second in quality to Strange's A-1 Crystal Oil.

Extract from the "Field," *February 7th, 1874.*

Petroleum and Petroleum Lamps.—It cannot be disputed that in colour and illuminating power Strange's A-1 Crystal Oil is SUPERIOR TO ALL ITS RIVALS."

AGENT FOR

BURY ST. EDMUNDS—HUDSON & JAGGARD, Cornhill
Stowmarket .. .. Thomas and Wells
Colchester .. .. H. and J. Joslin
Lowestoft .. .. J. W. Ling, 141 and 142 High-street
Hadleigh .. .. Graham and Joslin, Ironmongers
Newmarket .. .. S. Moore, late Linsdell & Davison
Halesworth .. .. R. Barker 2968

WHOLESALE ONLY—S. TUDOR & SONS, White Lead Manufactures, 17, College Hill, London, E.C.

MONEY

IN Sums of £20 to £500, on Personal and other Securities, repayable by Monthly or Quarterly Instalments extending over One to Three years, by the EAST of ENGLAND MONETARY ASSOCIATION (Limited), 10, *Lower Brook Street, Ipswich.*—For terms and forms of application apply to the Manager or Agents of the Company, enclosing six stamps. 12

AGENTS—

Bury St. Edmund's .. .. .. W. L. Brooke, Esq., Solicitor
Stowmarket .. .. .. Thingoe-hill
Attleborough .. .. .. M. W. Brooke, Esq., Solicitor
Haverhill .. .. .. Mr. Fred Taylor
Sudbury .. .. .. Mr. J. Making, 7, Bank Buildings
Diss .. .. .. I. C. Brooke Esq., Solicitor.

HARRY GOLDSMITH, NO. 4, CORNHILL, BURY ST. EDMUND'S.

AGRICULTURAL IMPLEMENT AND FURNISHING IRONMONGERY ESTABLISHMENT.

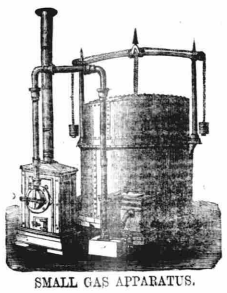

SMALL GAS APPARATUS.

THE NEW ST. EDMUND'S GARDEN LOUNGE.

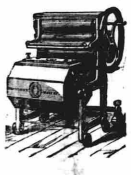

Washing, Wringing, and Mangling Machine.

THE ST. EDMUND'S GARDEN CHAIR.

CHURCH VANE.

Image © THE BRITISH LIBRARY BOARD. ALL RIGHTS RESERVED.